

PLAN SHOWING THE PROPOSED RESIDENTIAL BUILDING
IN PLOT No 10, S.No 129/1, 'GANESH NAGAR' OF V.No 20,
TIRUNINRAVUR VILLAGE & TOWN PANCHAYAT LIMIT,
SRIPERUMBUDUR TALUK, CHENGAI ANNA DIST.

SCALE 1:100

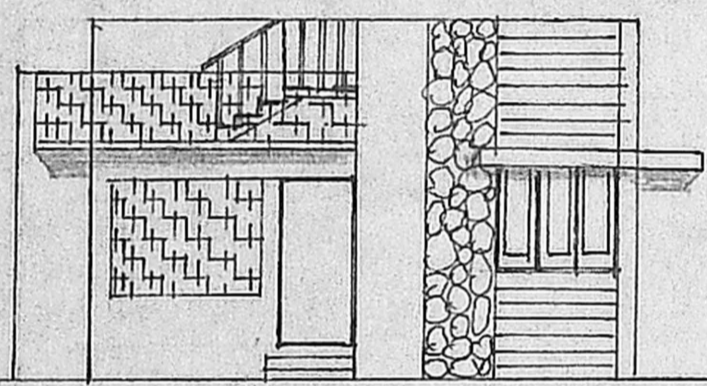

FRONT ELEVATION FACING EAST

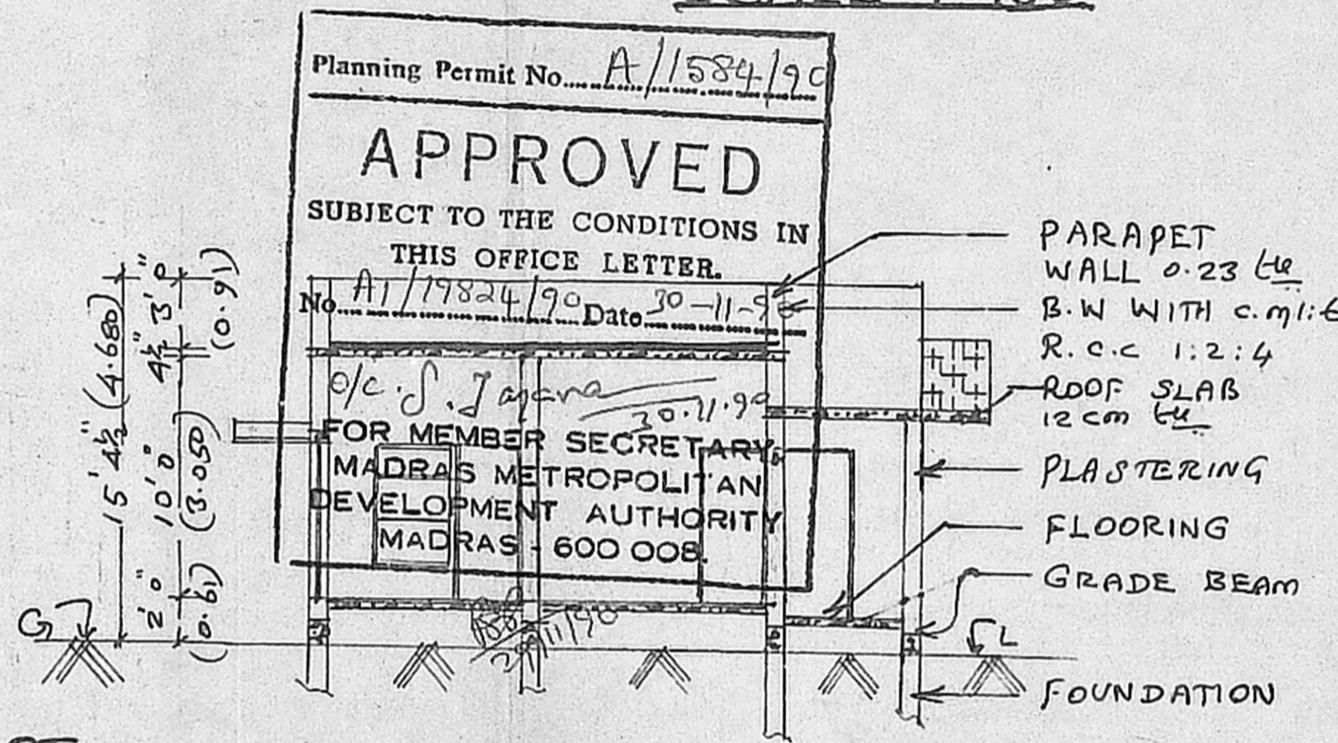

SECTION ON 'BB'

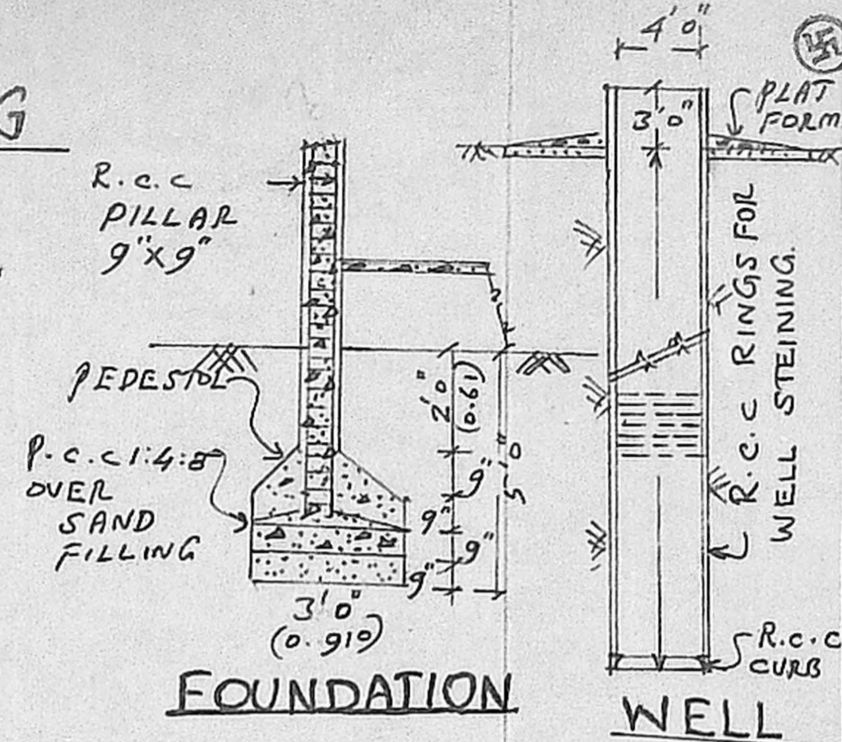

FOUNDATION

WELL

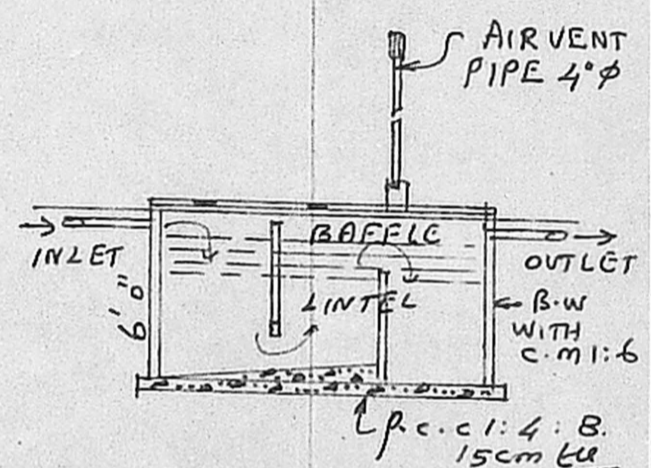

SEPTIC TANK

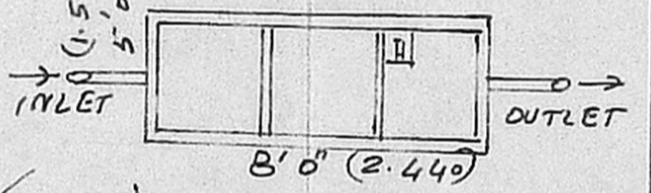

BRIEF SPECIFICATION

- FOUNDATION R.c.c 1:2:4
- FOOTINGS OVER P.c.c 1:4:8 OVER SAND FILLING.
- PILLAR, GRADE BEAM, ROOFING R.c.c 1:2:4
- ROOFING R.c.c 1:2:4 ROOF SLAB, 12cm t_{cu} & WEATHERING COURSE WITH BRICK JELLY LIME ON TOP.
- PLASTERING o.m.l: 4, 12mm t_{cu}
- FLOORING P.c.c 1:4:8, 10cm t_{cu} & FINISHED WITH c.m.l: 4, 20mm t_{cu} .
- JOINERIES 1ST CLASS HARD WOOD

SCHEDULE OF JOINERIES

D	COUNTRY WOOD DOOR	3'3" x 7'0"
D1	"	3'0" x 6'8"
D2	"	2'6" x 6'8"
W	COUNTRY WOOD GLAZED WINDOW	5'0" x 4'6"
W1	"	3'3" x 4'6"
V	COUNTRY WOOD GLAZED VENTILATOR	2'0" x 1'6"
C.B	CUP BOARD	

AREA STATEMENT

AREA OF SITE:	1800 S.ft (or) 167.22 Sqm
AREA OF PROPOSED CONSTRUCTION:	556 S.ft (or) 51.652 Sqm
COVERAGE:	30.9%
F.S.I:	0.31

LEGEND
 PROPOSALS SHOWN IN
 EXISTINGS SHOWN IN
 BOUNDARY OF SITE

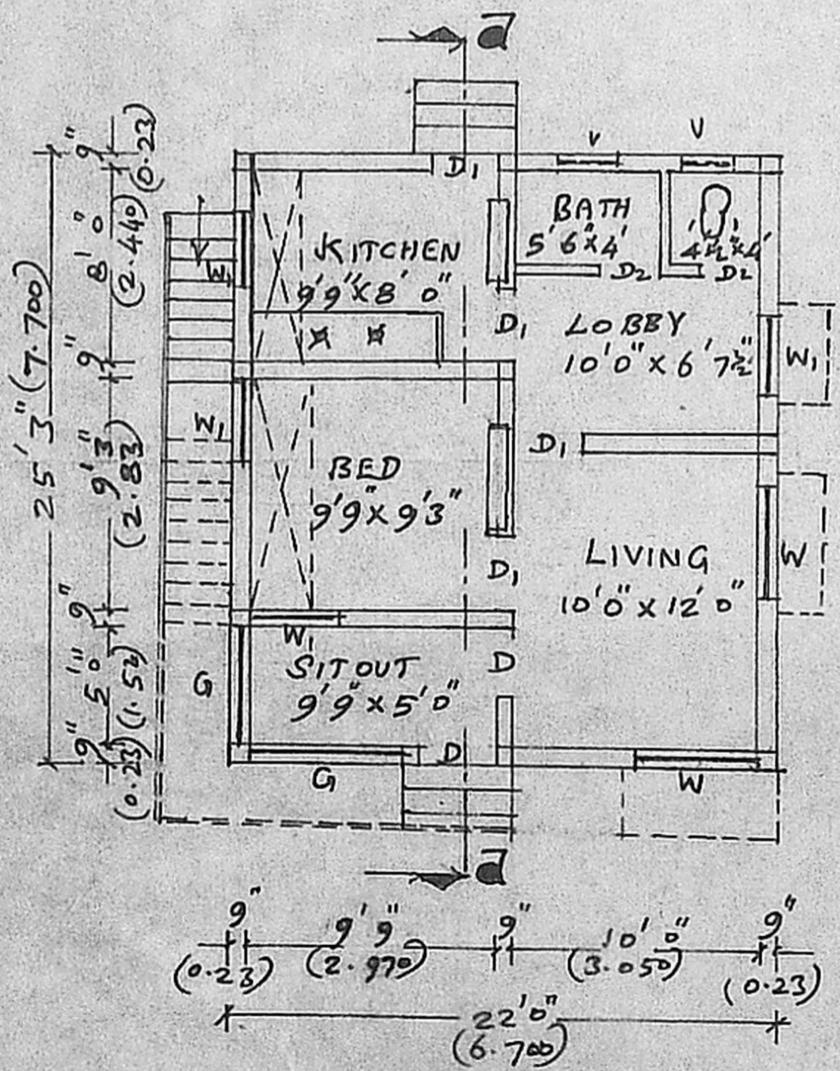

GROUND FLOOR PLAN

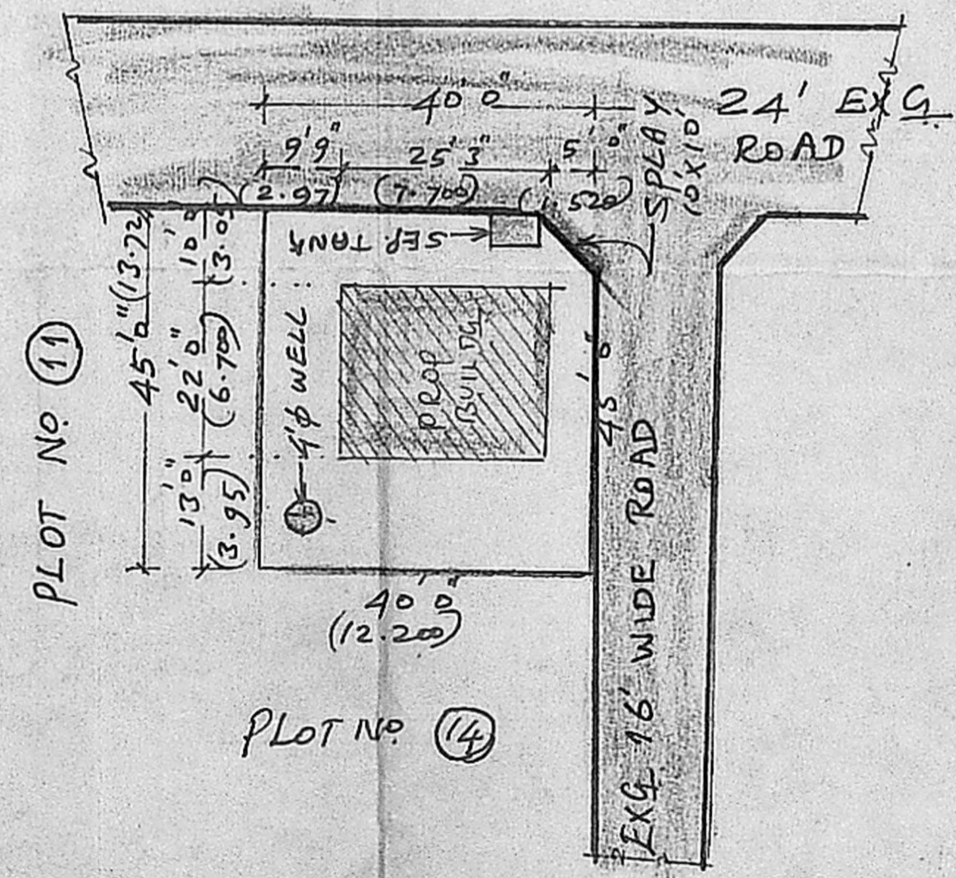

SITE PLAN SCALE 1:300

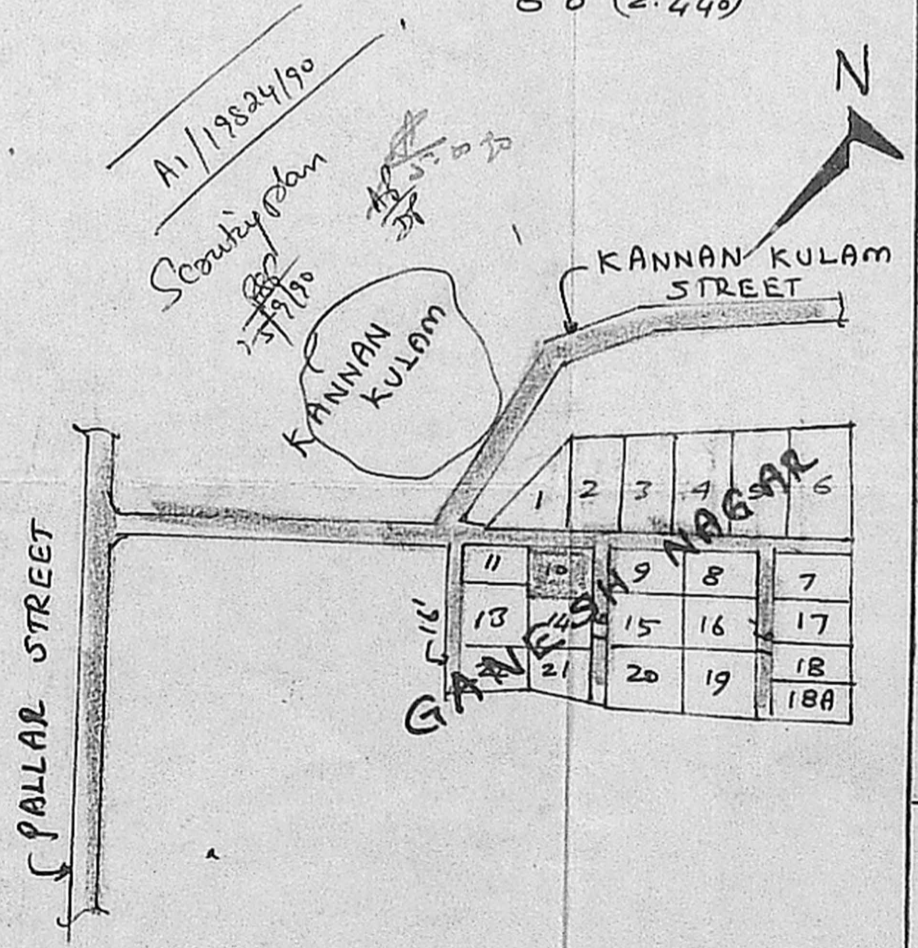

KEY PLAN CUM LAYOUT PLAN (NOT TO SCALE)

(R. SEKAR)
 R. Shanmuga Sundaram, D.C.R.E.
 LICENCED SURVEYOR & CONSULTING ENGINEER
 Thiruninravur Town Panchayat
 369, M. T. H. Road,
 Thiruninravur, S-602 024